Check-list for custom made cable lugs and connectors

Customer / company: .....

Address: .....

Contact person: .....

Customer No.: .....

E-Mail: .....

Tel.: .....

Technical data

Type of conductor*: .....

Cross-section*: .....

Application / use*: .....

Crimping tool*: .....

Similar Klauke item: .....

Commercial data

Batch size / Annual reqirement*: ..... ☐ one-off ☐ yearly

Partial shipments*: ☐ 1 ☐ 2 ☐ 3 ☐ .....

Additional agreements: : .....

.....

Cable lugs and connectors

Material*: ☐ Cu ■ Al ☐ Ni ☐ V4A ☐ V2A

Other: .....

Surface*: ☐ tin-plated ☐ bright ☐ nickel plated

Other: .....

* Required items

☐ Cable lug

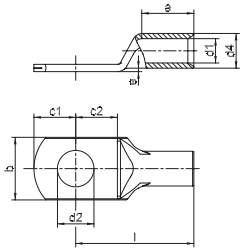

Dimension d4 .....
Dimension d1 .....
Dimension d2 .....
Dimension a .....
Dimension l .....
Dimension b .....
Dimension c1 .....
Dimension c2 .....
Dimension e .....

Inspection hole ☐ Yes ☐ No

☐ Cable lug with two holes in palm

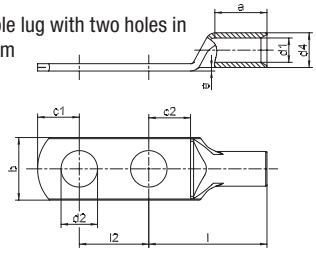

Dimension d4 .....
Dimension d1 .....
Dimension d2 .....
Dimension a .....
Dimension l .....
Dimension l2 .....
Dimension b .....
Dimension c1 .....
Dimension c2 .....
Dimension e .....

Inspection hole ☐ Yes ☐ No

☐ Cable lug with hook

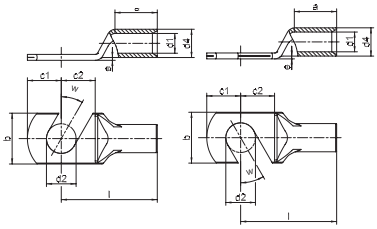

Dimension d4 .....
Dimension d1 .....
Dimension d2 .....
Dimension a .....
Dimension l .....
Dimension b .....
Dimension c1 .....
Dimension c2 .....
Dimension e .....
Angle w° .....

Inspection hole ☐ Yes ☐ No

☐ Connector

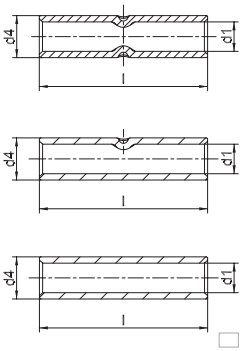

Dimension d4 .....
Dimension d1 .....
Dimension l .....

Number of butt marks: 0 / 1 / 2 .....

☐ Angle cable lug from 30° to 90°

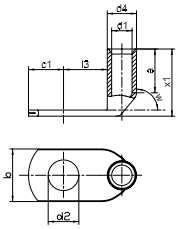

Dimension d4 .....
Dimension d1 .....
Dimension d2 .....
Dimension a .....
Dimension x1 .....
Dimension b .....
Dimension c1 .....
Dimension l3 .....
Angle w° .....

Inspection hole ☐ Yes ☐ No

☐ Angle cable lug to 30°

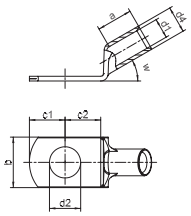

Dimension d4 .....
Dimension d1 .....
Dimension d2 .....
Dimension a .....
Dimension b .....
Dimension c1 .....
Dimension c2 .....
Angle w° .....

Inspection hole ☐ Yes ☐ No

Other types acc. to your sketches/remarks (extra sheet):

Dimensions: Please fill in all data! If no information is available, the general Klauke dimensions apply.

Date: .....

Signature (customer): .....